THE COMMONWEALTH OF MASSACHUSETTS
The State Reclamation and Mosquito Control Board
NORFOLK COUNTY MOSQUITO CONTROL DISTRICT
61 Endicott Street, Suite 66, Norwood, MA 02062
(781) 762-3681 fax: (781) 769-6436
www.NorfolkCountyMosquito.org

ROBIN L. CHAPELL **NORMAN P. JACQUES** **MAUREEN P. MACEACHERN** **LINDA R. SHEA** **RICHARD J. POLLACK, PHD**
Commissioners

DAVID A. LAWSON
Director

CAROLINE E. HAVILAND
Field Operations Manager

To: Public Safety Departments
Norfolk County Towns

From: David A. Lawson, Director

Date: April 4, 2016

RE: Aerial Application

This is to notify you that the Norfolk County Mosquito Control District and its contracted helicopter company, ***JBI Helicopter Services, Inc.***, **will be conducting aerial larvicide applications in your town, sometime between Monday, April 11 and Friday, April 29, 2016, between the hours of 7:00 am and 7:30 pm daily.** ***These applications are not 'sprays', but instead are granular applications of a biological larvicide applied to wetlands only.***

The targets for this application are wetlands in your town that have been determined to breed mosquitoes.

We will be using three helicopters to treat wetlands in the entire district. There will be one or two helicopters working in your town at a time. **On each day that we work in your town; we will call the fire and police department first thing that morning.**

The following is a list of the numbers of the helicopters and a brief description of them to help you confirm their presence if residents call.

Bell Jet Ranger	#N64JB	Blue/Yellow
Bell Jet Ranger	#N445JB	Blue/Yellow
Bet Jet Ranger	#N800JB	Blue/Yellow

Thank you for your cooperation. ***Please pass this notice on to all shifts.***

Further questions; contact the office at 781-762-3681 or visit our website
http://www.norfolkcountymosquito.org/
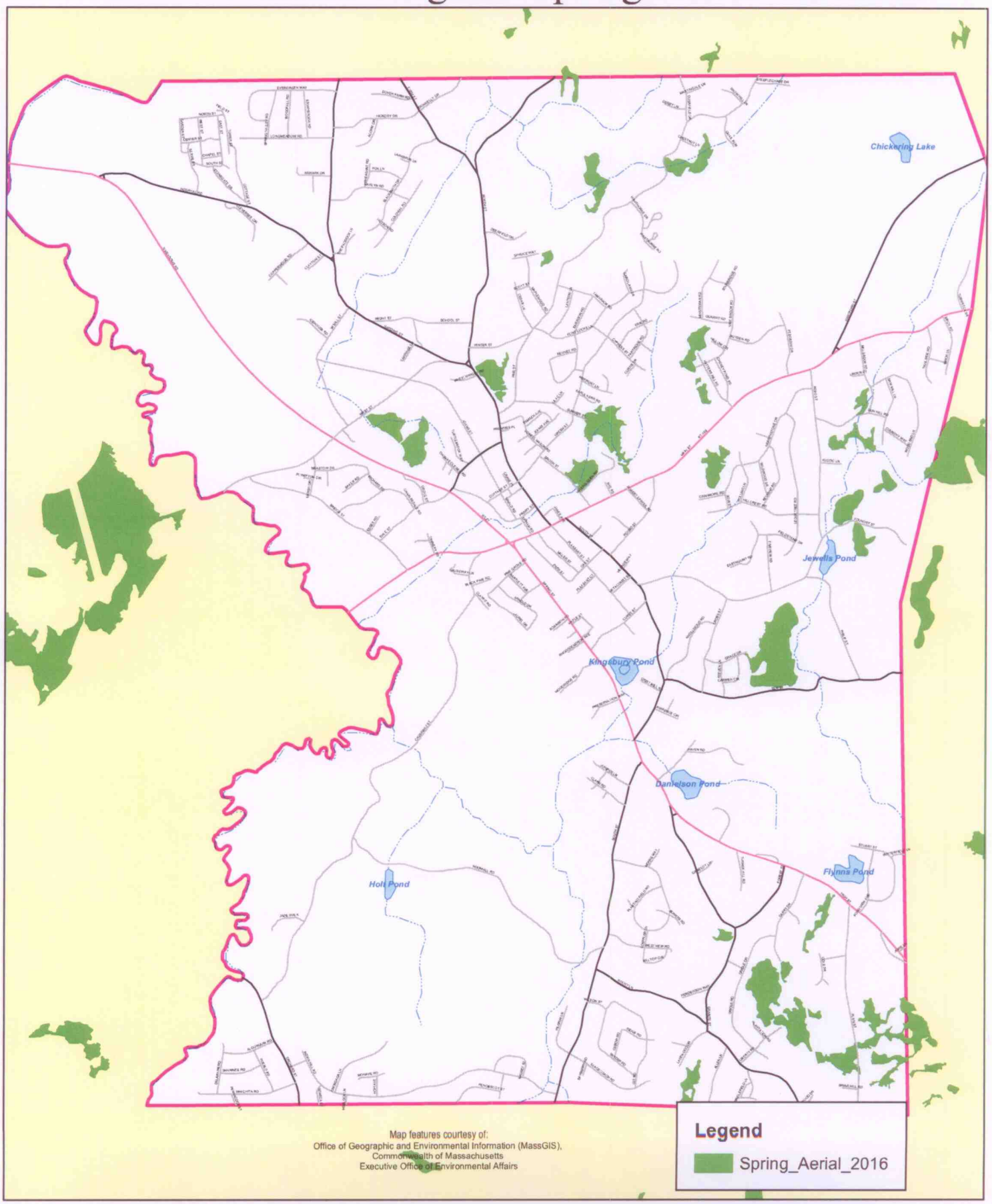
Norfolk County Mosquito Control District
2016 Medfield Targeted Spring Aerial Wetlands